

Activation Key – User Guide

1. Once you received this mail click the Hyperlink “ Key Generation”.

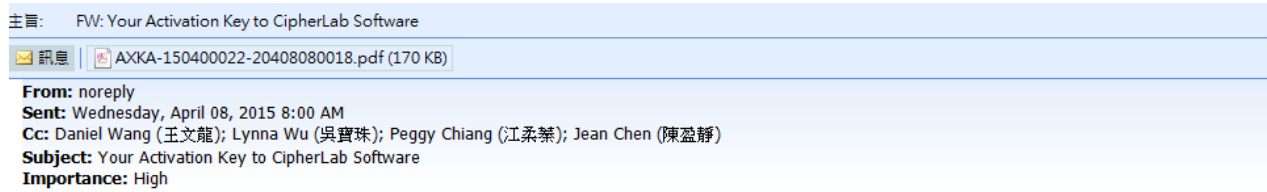

Dear Customer ,

Your purchase of CipherLab software has been recognized. Please follow the hyperlink to generate a unique activation key to your designated CipherLab device.

Alternatively, you may enter the website manually with the information stated in the attached notice to generate a key.

Order No.	Delivery Date	Invoice No.	Product No.	Description	Quantity	Hyperlink
AXBA-15 1	2015/04/07	AXLA-15 1	A910RS3500022	ACTIVATION KEY FOR APPLOCK - CP SERIES/WM	11	Key Generation
AXBA-15 2	2015/04/07	AXLA-15 2	A910RS3500022	ACTIVATION KEY FOR APPLOCK - CP SERIES/WM	4	Key Generation

If you have any questions, please contact your sales representative, sara.su , for timely assistance

CipherLab Co, Ltd.

This mail is sent by the system. Please do not reply directly.

2. Key-in the “Entry Key” to login. The Key is in the attached file. (Suggest to use Google chrome or Firefox)

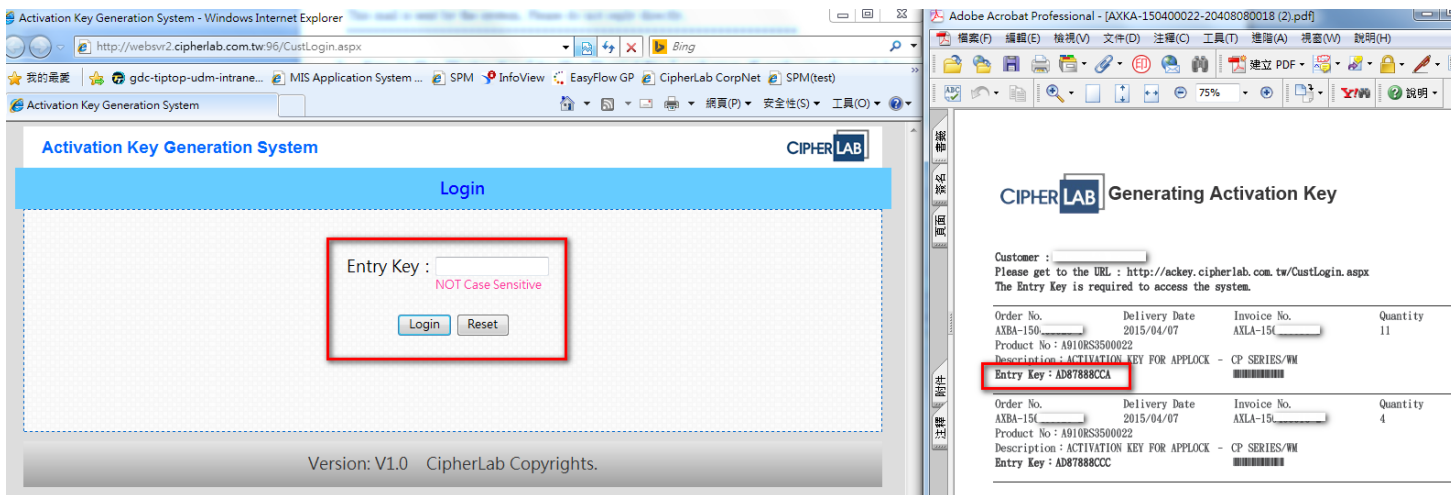

3.

4. A) Key-in to the “Serial No.” column. If only one serial no. just key-in “Start”, and leave the “End” blank. Once finished click “Confirm”.

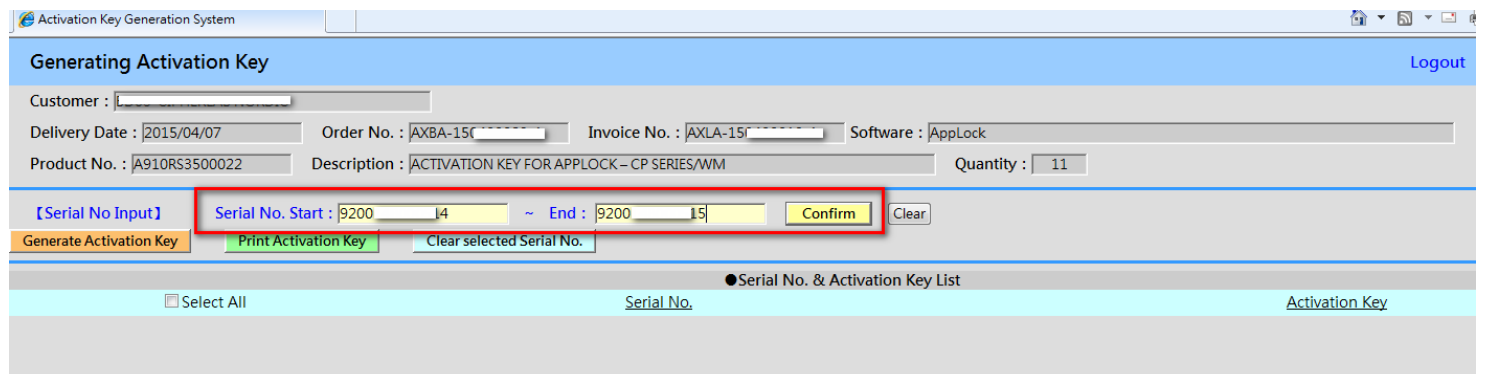

B) If the Serial No. is correct it will shows “ Updated successfully” , if not correct it will shows “ Serial No. is not correct, please check and input again”

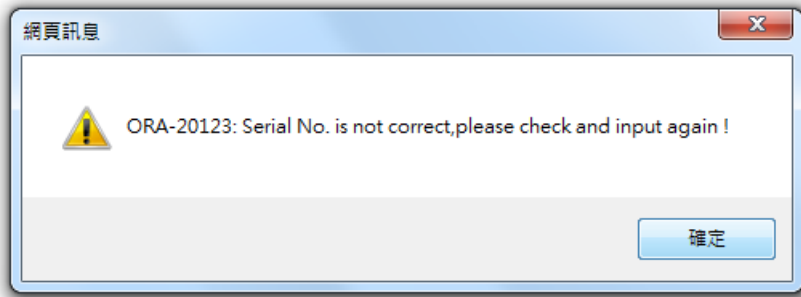
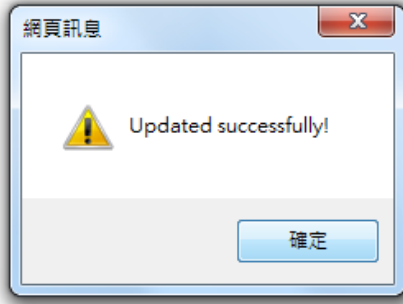

5. Once the Serial no. is updated successfully it will shows in the list and you will select the one you needs to generate the key.

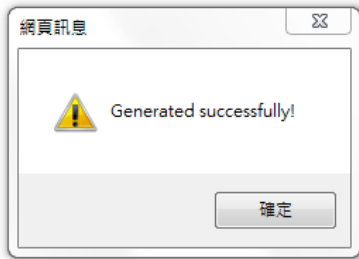
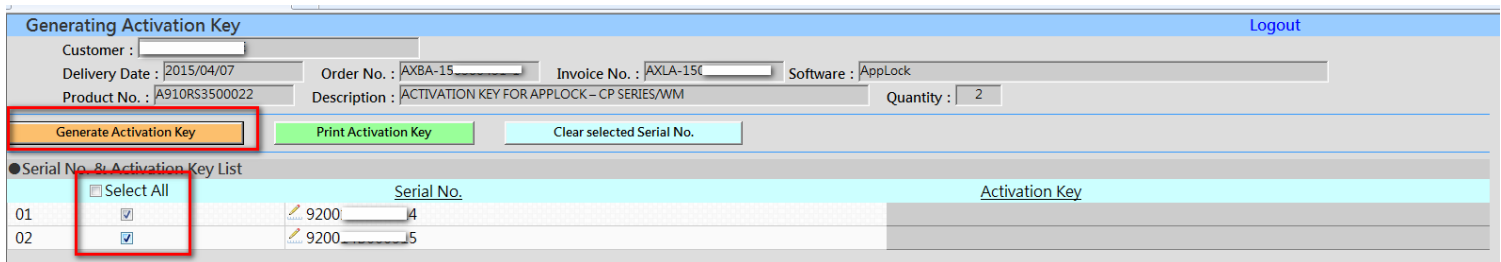

6. When the key Generated successfully will shows in the “Activation Key” column. You will be able to print out the Activation Key.

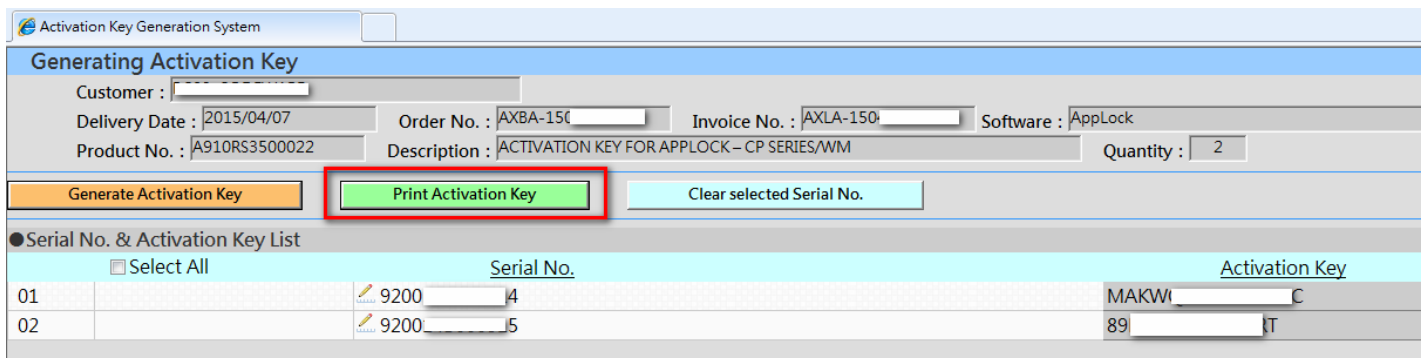

Activation Key CipherLab Co., Ltd.

Customer :
 Order No : AXBA-150-
 Delivery Date : 2015/04/07
 Product No : A910RS3500022
 Description : ACTIVATION KEY FOR APPLOCK - CP SERIES/WM
 Quantity : 2



7. For other S/W the key-in information will be different. Please refer to the below examples.

Customer :

Delivery Date : 2015/03/18 Order No. : AXBA-15 Invoice No. : AXLA-150 Software : Wavelink - TE&IB (客製版/通用版)

Product No. : Z907SGENTN202 Description : WAVELINK-TN_CLIENT-2-IN-1-MAIN- Quantity : 10

[Data Input]

Agent Name : Contact : Model : --Select --

OS : --Select -- Serial No :

Buttons: Notice CipherLab, Print Software Info, Clear selected Data, Confirm, Clear

●Data List							
<input type="checkbox"/> Select All	Edit	Agent Name	Contact	Model	OS	Serial No	Software Info
01	<input type="checkbox"/>	<input type="text"/>	<input type="text"/>	9700/CE	CE/WEC	<input type="text"/>	

Customer :

Delivery Date : 2014/10/29 Order No. : AXBA-141 Invoice No. : AXLA-14 Software : Zetakey - Mirror Browser 5

Product No. : Z905RS0000001 Description : MIRROR-BROWSER-5-LICENSE-CE Quantity : 3

Buttons: Notice CipherLab, Print Software Info, Clear selected Data

●Data List								
<input type="checkbox"/> Select All	Edit	Agent Name	Contact	Email	Model	OS	Serial No	Software Info
01	<input type="checkbox"/>	<input type="text"/>	<input type="text"/>	<input type="text"/>	9700	CE/WEC	97	
02	<input type="checkbox"/>	<input type="text"/>	<input type="text"/>	<input type="text"/>	9700	CE/WEC	97	
03	<input type="checkbox"/>	<input type="text"/>	<input type="text"/>	<input type="text"/>	9700	CE/WEC	97	

AKEY_TYPE	S/W	Fill-in information	AKEY_TYPE	S/W	Fill-in information
5	CipherConnect SDK	1.AppLock	9	Sysdev Kalipso Training or Upgrade Assurance Additional License	Company Name(Dist.)
		2.Mirror Browser Key			Email
		3.ReaderConfig(DPM)			Technical Contact
		4.Terminal Emulation			Phone
6	SOTI MobiControl	Serial No.	10	Wavelink - TE&IB	Street Address
		Company Name			Company Name (EndUser)
		Technical Contact			Email
		Email			Technical Contact
		Phone			Street Address
		Fax Number			Phone
		Street Address			Model
		APT / Box			OS
		City			Emulators: 5250/3270 or VT/HP
		Prov / State			Serial No.
		Country			Company Name (EndUser)
		Postal Code			Email
Device Types	Technical Contact				
Carrier (Cellular Devices)	Street Address				
Industry	Phone				
Purchase Order Number	Model				
7	Naurtech CETerm	Company Name(Dist.)	11	Wavelink - Avalanche	OS
		Model			Serial No.
		OS			Company Name (EndUser)
		Serial No.			Technical Contact
8	Naurtech CETerm(Generic)	Company Name	12	Zetakey - Mirror Browser 5	Email
		Model			Model
		OS			OS
		WIFI MAC Address			Serial No.